VISIT…

LANZAROTE Caliente.COM

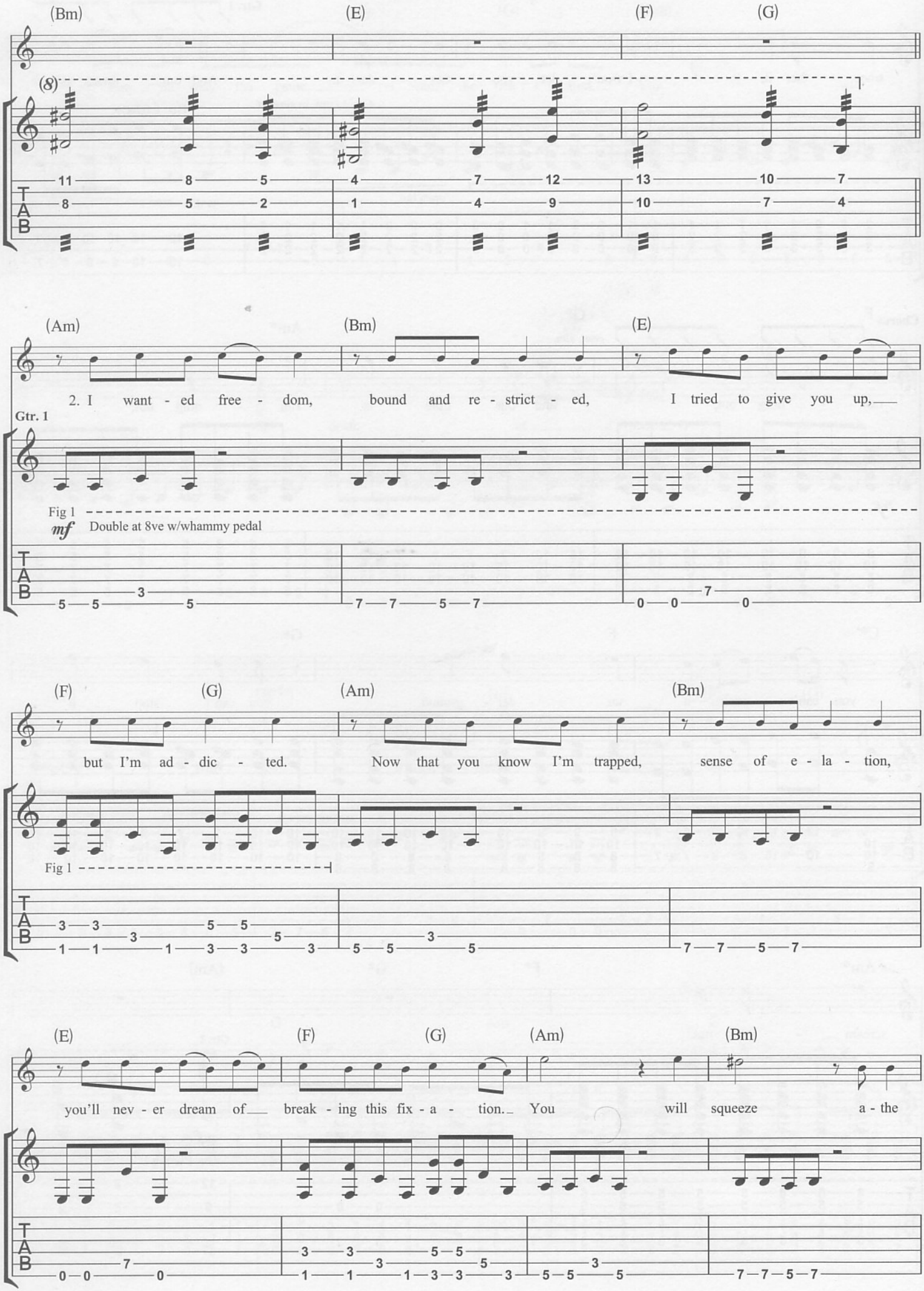
(Bm) (E) (F) (G)
(8)
(Am) (Bm) (E)
2. I want - ed free - dom, bound and re - strict - ed, I tried to give you up,
Gtr. 1
Fig 1
mf Double at 8ve w/whammy pedal
(F) (G) (Am) (Bm)
but I'm ad - dic - ted. Now that you know I'm trapped, sense of e - la - tion,
Fig 1
(E) (F) (G) (Am) (Bm)
you'll nev - er dream of break - ing this fix - a - tion. You will squeeze a - the
TAB

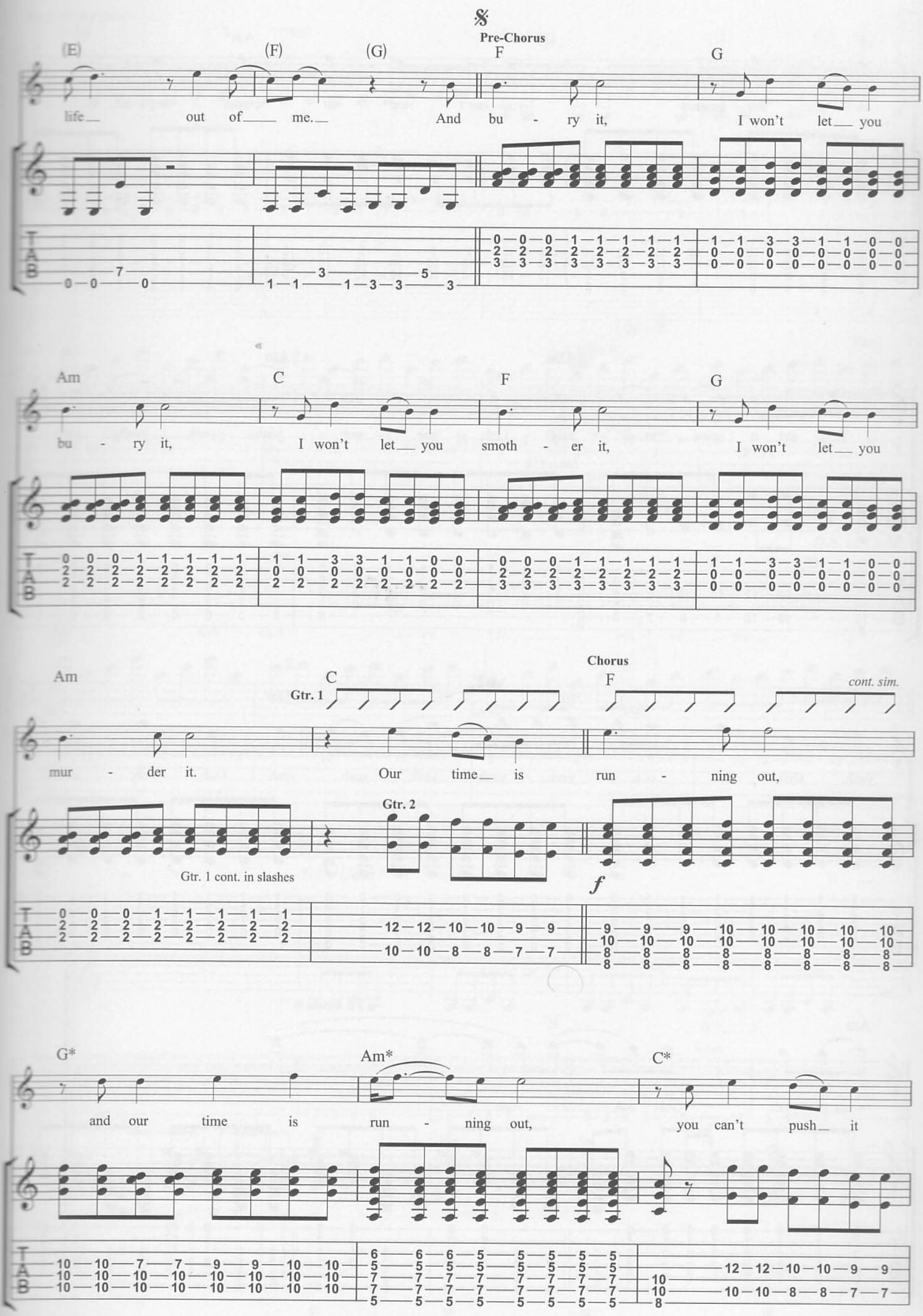
Pre-Chorus
(E) (F) (G) F G
life out of me. And bu - ry it, I won't let you
Am C F G
bu - ry it, I won't let you smoth - er it, I won't let you
Am C F
Gtr. 1
Chorus
cont. sim.
mur - der it. Our time is run - ning out,
Gtr. 2
Gtr. 1 cont. in slashes
f
G* Am* C*
and our time is run - ning out, you can't push it

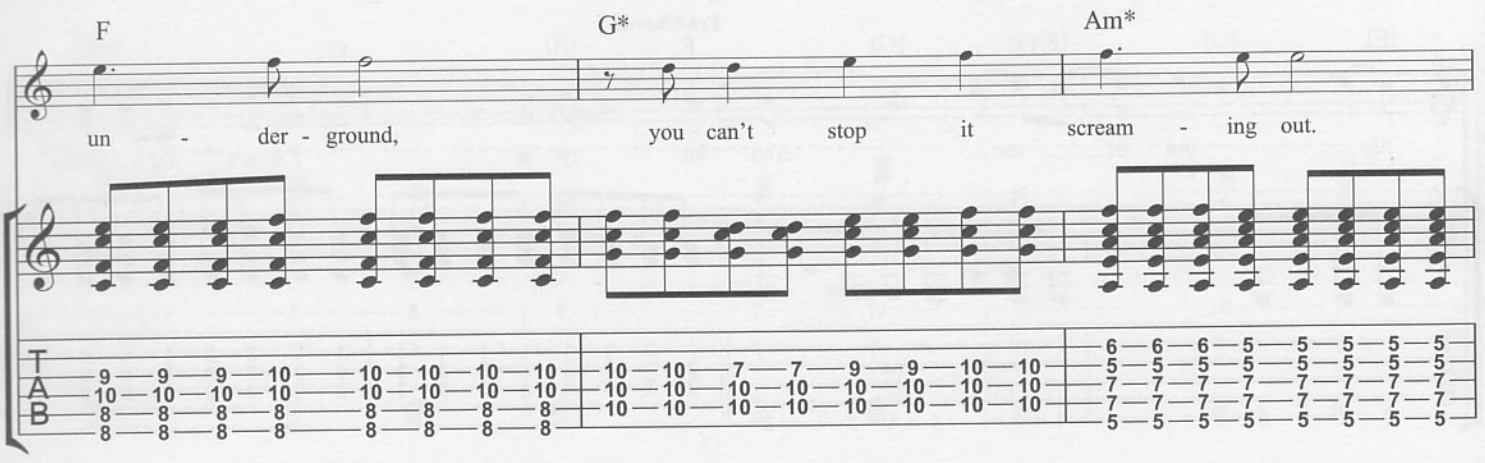
F
G*
Am*
un - der - ground, you can't stop it scream - ing out.

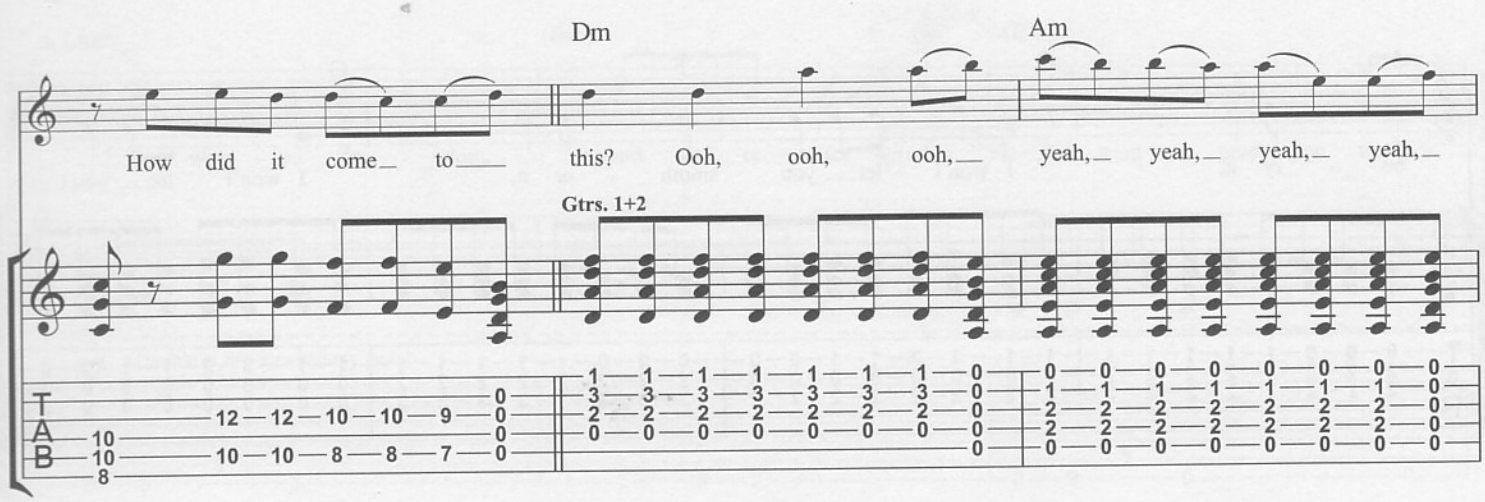
Dm
Am
How did it come to this? Ooh, ooh, ooh, yeah, yeah, yeah, yeah,
Gtrs. 1+2

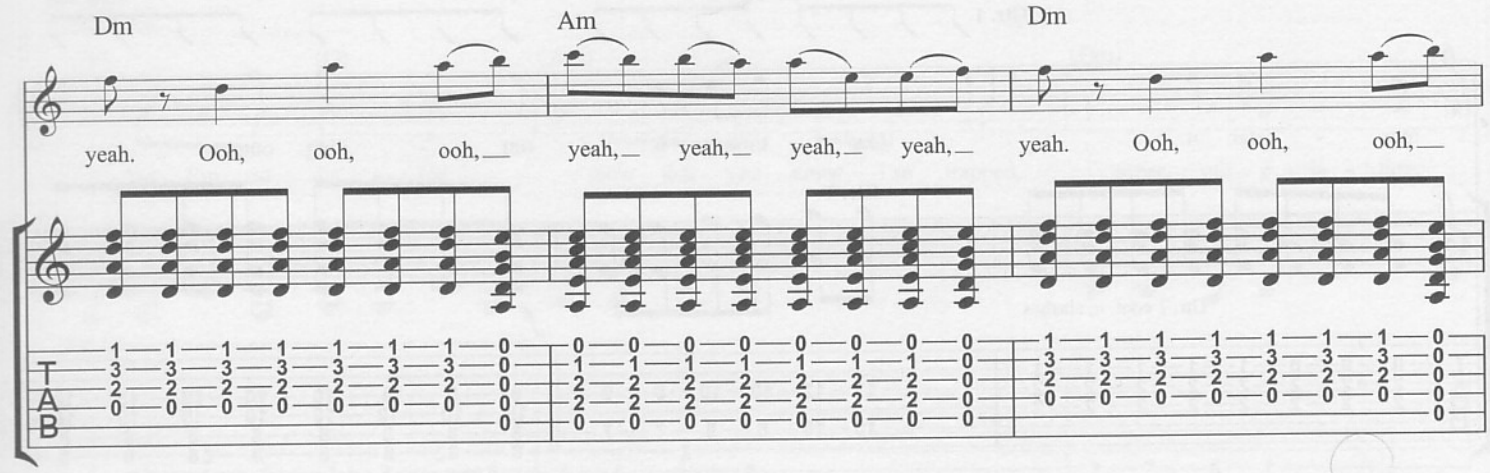
Dm
Am
Dm
yeah. Ooh, ooh, ooh, yeah, yeah, yeah, yeah, yeah. Ooh, ooh, ooh,

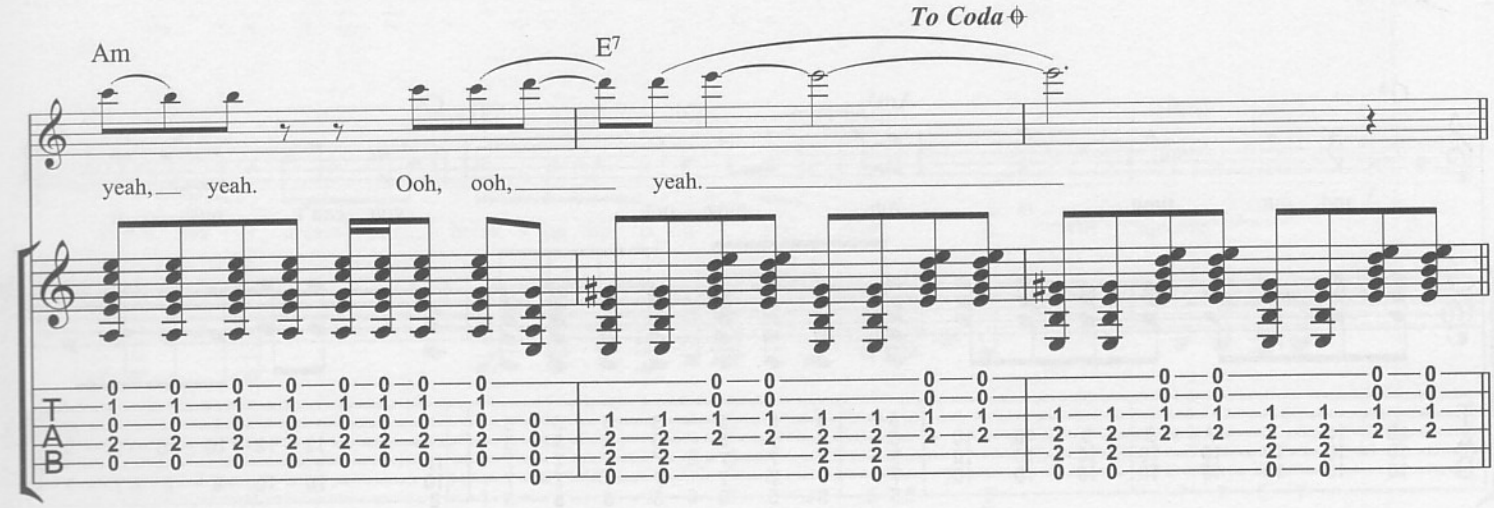
Am
E7
To Coda
yeah, yeah. Ooh, ooh, yeah.

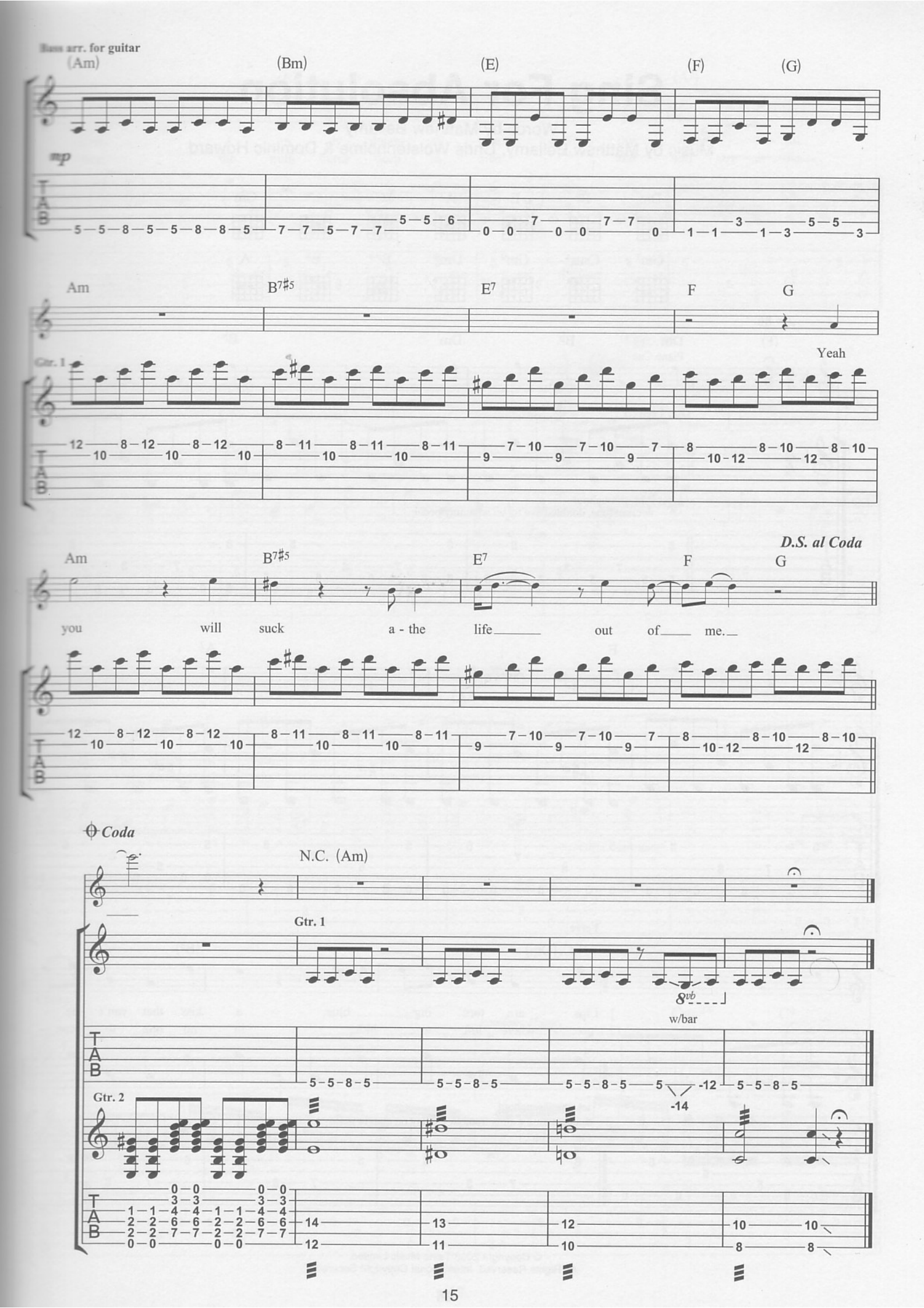
Bass arr. for guitar
(Am)
(Bm)
(E)
(F)
(G)
mp
Am
B7#5
E7
F
G
Gtr. 1
Yeah
D.S. al Coda
you will suck a - the life out of me.
Coda
N.C. (Am)
Gtr. 1
8vb
w/bar
Gtr. 2

Time Is Running Out

Words by Matthew Bellamy
Music by Matthew Bellamy, Chris Wolstenholme & Dominic Howard

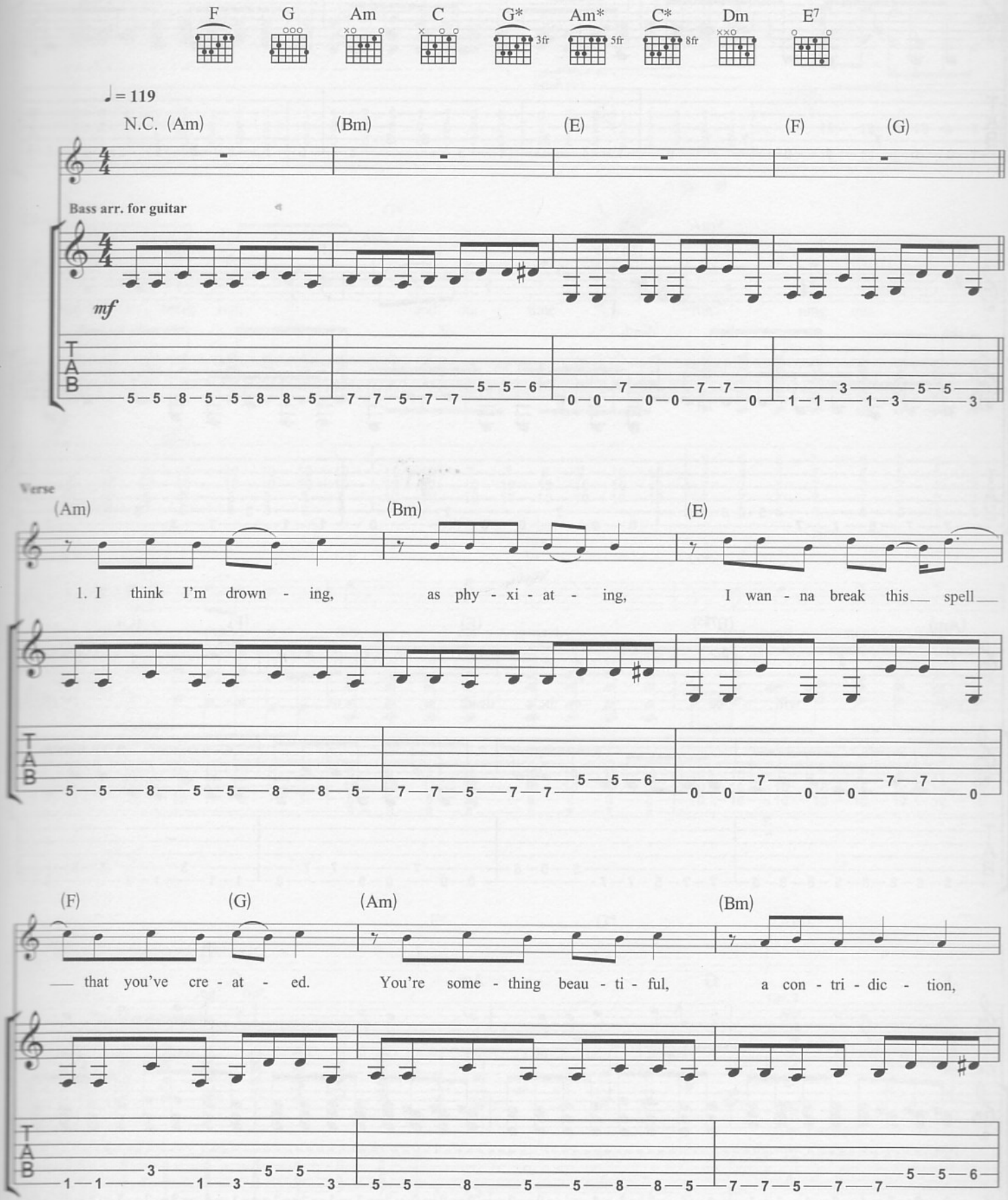

© Copyright 2003 Taste Music Limited.
All Rights Reserved. International Copyright Secured.

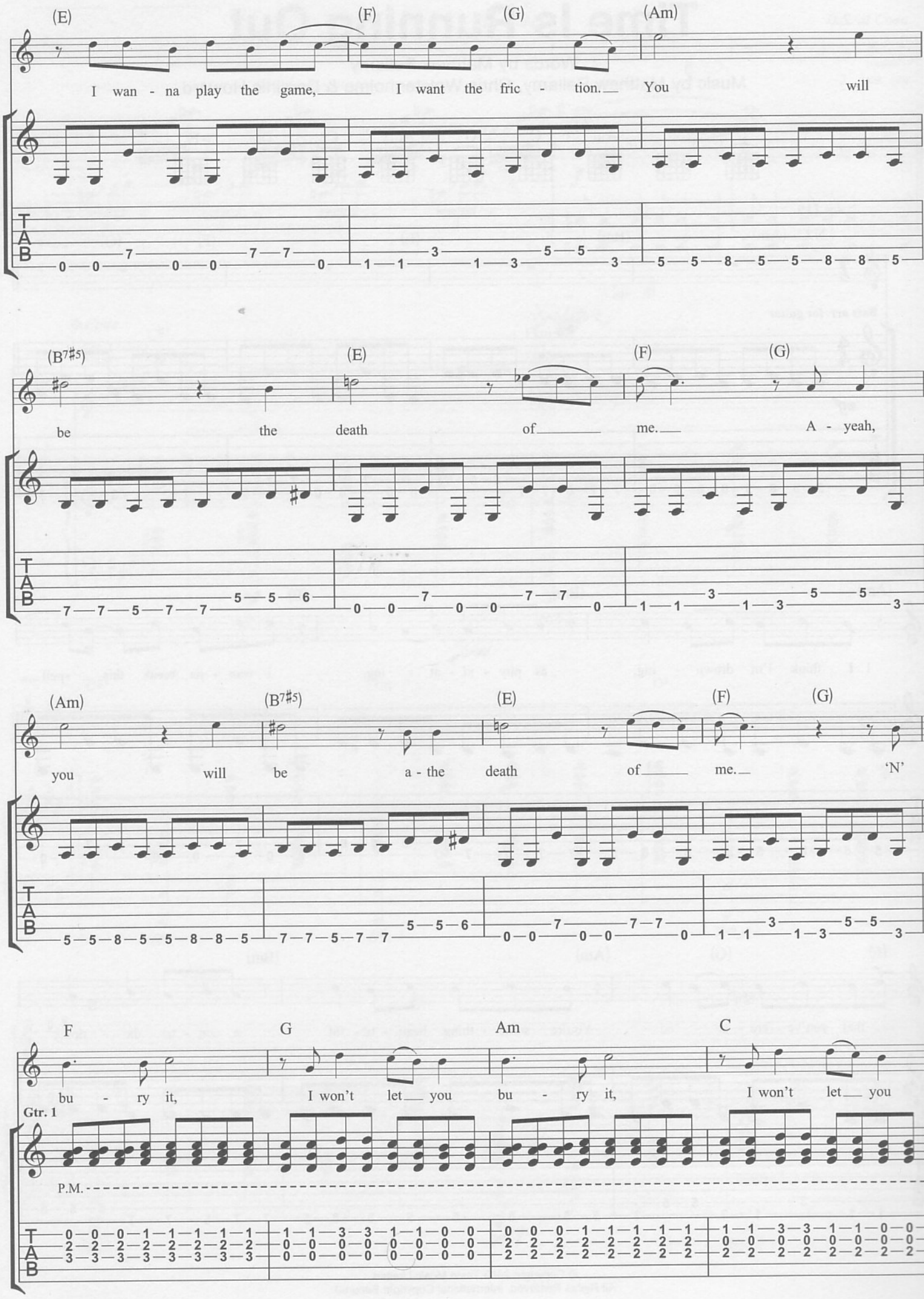
(E) (F) (G) (Am)
I wan - na play the game, I want the fric - tion. You will
(B7#5) (E) (F) (G)
be the death of me. A - yeah,
(Am) (B7#5) (E) (F) (G)
you will be a - the death of me. 'N'
F G Am C
bu - ry it, I won't let you bu - ry it, I won't let you
Gtr. 1
P.M.
T
A
B

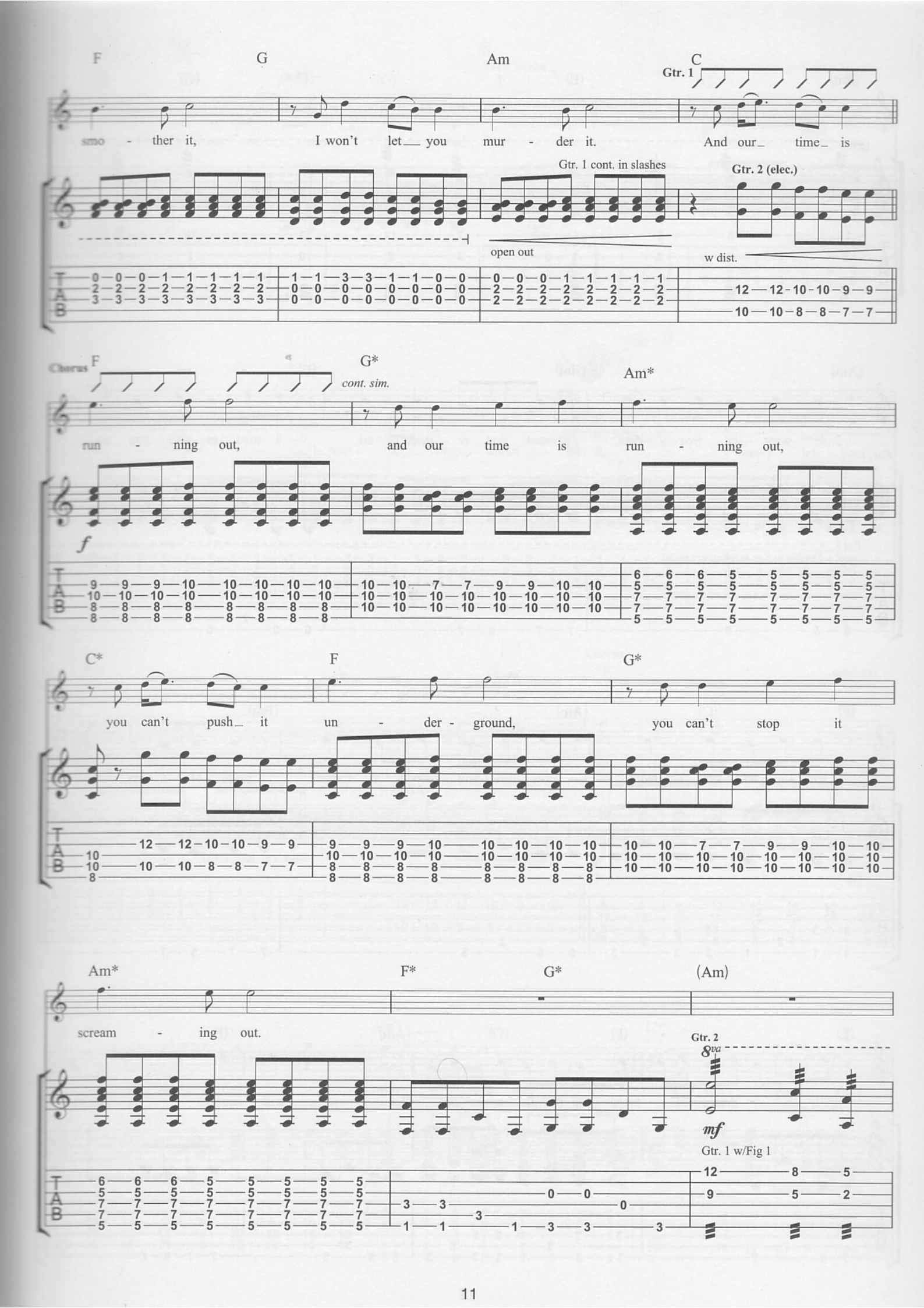
F
G
Am
C
Gtr. 1
smo - ther it, I won't let you mur - der it. And our time is
Gtr. 1 cont. in slashes
Gtr. 2 (elec.)
open out
w dist.
Chorus
F
G*
cont. sim.
Am*
run - ning out, and our time is run - ning out,
f
C*
F
G*
you can't push it un - der - ground, you can't stop it
Am*
F*
G*
(Am)
scream - ing out.
Gtr. 2
8va
mf
Gtr. 1 w/Fig 1